PORTA DI PIANO 6AO (1600 - 2600) REI 120

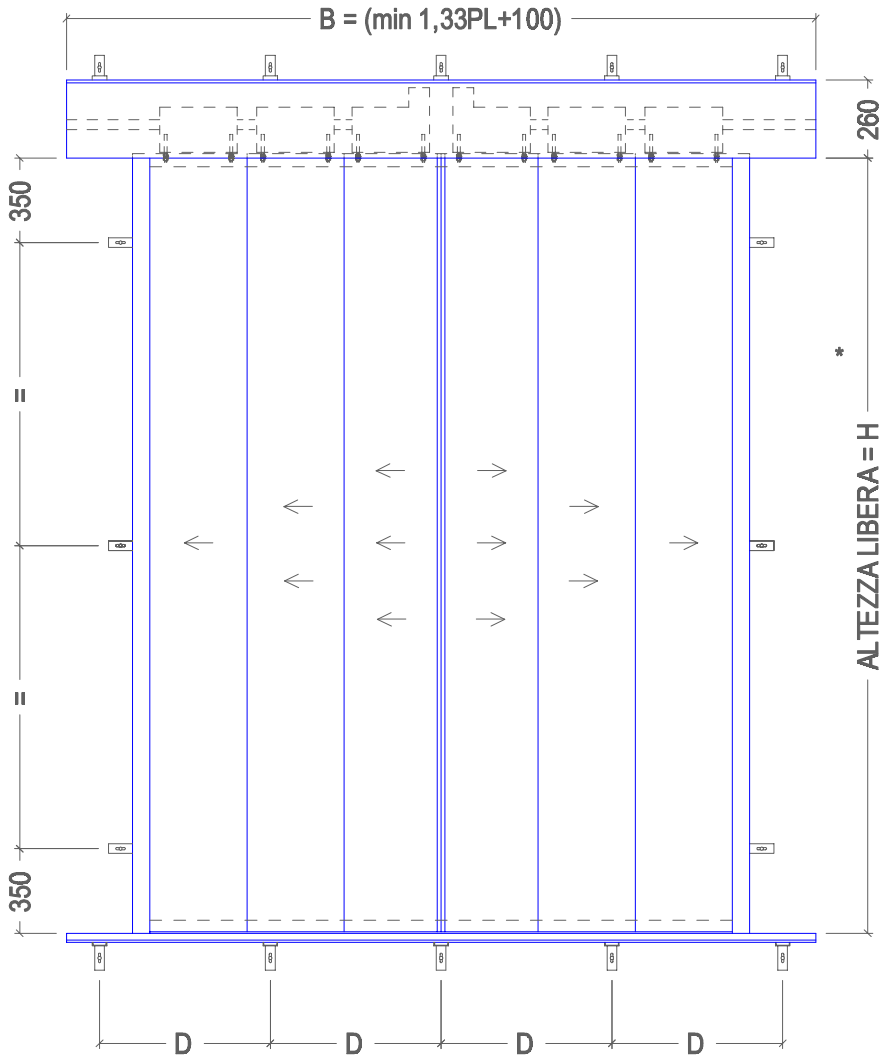

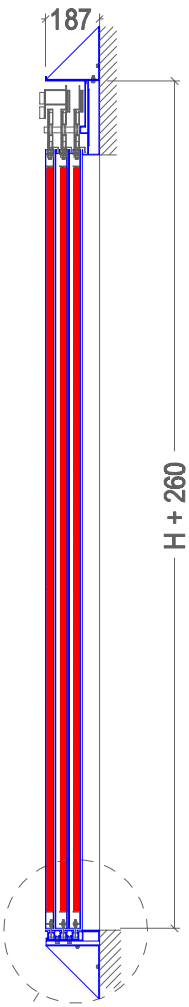

* ALTEZZA MAX. DISPONIBILE = 2950

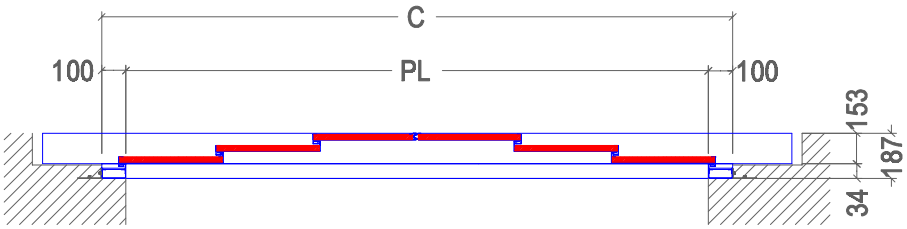

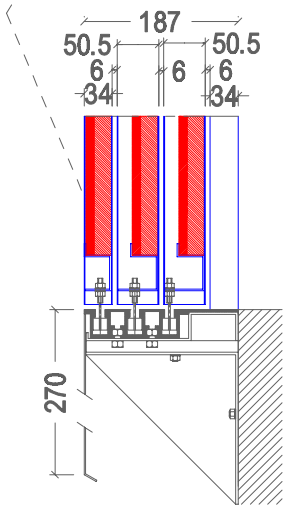

NS = N° STAFFE DI FISSAGGIO

DIMENSIONI GENERALI

PL	1600	1700	1800	1900	2000	2100	2200	2300	2400	2500	2600
B	2500	2650	2800	2950	3100	3250	3400	3550	3700	3850	4000
C	1800	1900	2000	2100	2200	2300	2400	2500	2600	2700	2800
NS	14	14	14	16	16	16	16	16	16	16	16
D	533	567	600	475	500	525	550	575	600	625	650

Edition	Code	Draw no.	Next draw
UUNN	PP6CERH2	6B/06.0.0	6B/06.0.1